

2025502706

Entries Close at Superintendent's Office at 12:00 NOON, WEDNESDAY, SEPTEMBER 10, 2025, after which time entries cannot be accepted, cancelled, altered or substituted, except as provided for in Chapter 11, Section 6 of the Dog Show Rules.

Premium List

**28th Year for All Terrier Breed Group Shows
All-Breed Junior Showmanship
(Unbenched)**

This Show is dedicated to Alan Hargrave.

This is our 60th year as a club.



Terrier Club of Michigan, Inc.

(American Kennel Club Licensed)

Monroe County Fairgrounds

3775 S. Custer Rd. (M-50), Monroe, MI 48161

Friday, September 26, 2025

Show Hours: 7:00 A.M. - 7:00 P.M.

Judging will be Outdoors

The Club reserves the right to move the show indoors in the case of inclement weather. The Club will comply with any state or federal health regulations. Any additional changes to the show rules and Covid-19 Guidelines may appear in the judging schedule or be posted at the event.

**AKC NATIONAL OWNER-HANDLED SERIES
BEST PUPPY IN GROUP COMPETITION
BEST BRED BY EXHIBITOR IN GROUP COMPETITION
ALL-BREED JUNIOR SHOWMANSHIP COMPETITION**

Specialty Shows

Miniature Schnauzer Club of Michigan, Inc. (& Sweepstakes)

Supported Entries

Bull Terrier Club of Metropolitan Detroit, Inc.

Cairn Terrier Club of Greater Detroit, Inc.

Motor Cities Fox Terrier Club

Glen of Imaal Terrier Club of America

Lower Michigan Kerry Blue Terrier Club

Miniature Bull Terrier Club of America

Norwich Terrier Club of America

Scottish Terrier Club of Michigan, Inc. (& Sweepstakes)

Soft Coated Wheaten Terrier Club of America

Welsh Terrier Club of Northern Illinois

A portion of the proceeds from this show will go to support canine legislation in Michigan

Don't Miss ~ Same Location

Monroe Kennel Club, Inc.

Friday ~ Obedience Trial & Rally Trial

Saturday & Sunday ~ All-Breed Dog Shows, Obedience Trials & Rally Trials

Terrier Club of Michigan, Inc. Supported Entry Saturday & Sunday

Miniature Schnauzer Club of Michigan Concurrent Specialty ~ Friday

FastCAT Trials Each Day

The Jaxon Kennel Club, Inc. will be holding six FastCAT Trials through the weekend. There will be two trials each day - Friday, September 26th, Saturday, September 27th & Sunday, September 28th. All trials will be held at the Monroe County Fairgrounds at 3775 S. Custer Rd., Monroe, MI. Entry fee is \$20.00. Entries close Wednesday, September 17, 2025.

FOR INFORMATION OR PREMIUM LIST CONTACT:

Event Chair

Janet Parker

112 W. Porter St., Jackson, MI 49202

(517) 240-4005 E-mail: jaxonkennelclub@gmail.com

Event Secretary

Jan Spiker

3344 S. Huron Rd., Bay City MI 48706

(989) 245-4817 E-mail: djlcspiker@sbcglobal.net

Best Puppy in Group Competition

Judge: Ms. Mary Beecher

There will be Regular Puppy Dog Classes, Regular Puppy Bitches Classes and Bred by Exhibitor, 6 & Under 12 Months Classes in all breeds/varieties with a selection of Best Puppy following the judging of Best of Breed/Variety for that breed/variety by the regular judge. All Best Puppy winners will then compete for First through Fourth in Puppy Group.

Best Bred by Exhibitor in Group Competition

Judge: Mrs. Heather Hunter-Jacoby

There will be a class offered for Bred by Exhibitor Dogs and a class for Bred by Exhibitor Bitches, both with age divisions in all breeds/varieties with a selection of Best Bred by Exhibitor following the judging of Best of Breed/Variety for that breed/variety by the regular judge. If an entry in Bred by Exhibitor class is awarded Best of Breed/Variety or Best of Winners it would automatically be Best Bred by Exhibitor for that breed/variety. All Best Bred by Exhibitor winners will then compete for First through Fourth in Bred by Exhibitor Group.



EQUIPMENT & SERVICE FURNISHED BY:

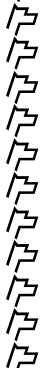

MB-F, INC.

620 Industrial Ave., Greensboro, NC 27406

P.O. Box 22107, Greensboro, NC 27420 • 336-379-9352

32351 Edward Ave. • P.O. Box 9999 • Madison Hts., MI 48071 • 248-588-5000

FAX - 336-272-0864 • Internet Address <http://www.infodog.com>

E-Mail Address mbf@infodog.com

**MB-F
SHOW
#499**

Dial-N-Entry® - (1-800) 334-8978 - For Entries Only or (336) 379-9605

AMERICAN KENNEL CLUB ANNUALLY LICENSED SUPERINTENDENT

Member of the Dog Show Superintendents Association • dogshowsupers.org

Vickie L. Bovee • Bob Christiansen • Kathleen Corbett • Dorie Crowe • Patricia DenBoer

Richard Hamlin • Carl Jensen • Dennis Johnson • Marti Johnson • Debra Jolly • Kellie K. King

Fred J. Lyman • Karen McBee • Sharon McCrary • Dale Neukom • Darlene Nichols

Kevin Nieboer • Jack Norton • Robert C. Peters, Jr. • Theresa Pierce • Kuno W. Spies

Gayle Ann Stepanik • Rebecca Surratt • Thomas Surratt

ONE OR MORE OF THE ABOVE SUPERINTENDENTS WILL SUPERINTEND THIS SHOW

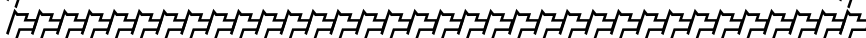

Officers of the Terrier Club of Michigan, Inc.

President	Bobbie Green
Vice-President	Michael Asher
Treasurer	Michele Asher
Recording Secretary	Norma Braun
Corresponding Secretary	Teresa Worful

6111 Grandville Ave., Detroit, MI 48228
(313) 475-5526 E-mail: tcmcorrsec1@gmail.com

Board of Directors

Peggy Beisel-McIlwaine Betsy Dale Beth Griffin Hernandez
Jessica Reddmann Terri VandeZande Mike Waggener

Event Committee

Betsy Dale, Show Chair
3581 Cherry Blossom Dr., Jackson, MI 49201
(734) 646-5093 E-mail: betsydale39@gmail.com
Beth Griffin Hernandez, Assistant Show Chair
22850 Manistee, Oak Park, MI 48237
(248) 546-7362 E-mail: benscoti@aol.com
And Officers of the Club

Committees

Grounds	Tamra Green
Trophies	Bobbie Green
Chief Ring Steward	Karen Elliott

12260 Cardova Ct., Sterling Heights, MI 48312 (586) 268-3436

Official Photographer

Booth Photography
P.O. Box 308, Williamston, MI 48895
(517) 655-4081
Website: www.boothshowphoto.com
(Only the Official Photographer may take win pictures)

For Medical Emergencies Call 911

Veterinarian On Call

Heritage Animal Hospital
Dr. Amanda Chrzanowski Bolyard, DVM
150 Waterstradt Commerce Dr., Dundee, MI 48131
(734) 529-9177

24 Hour Emergency Veterinarian

Animal Emergency & Critical Care
2921 Douglas Rd., Toledo, OH 43606
(419) 473-0328

"Exhibitors should follow their veterinarian's recommendation to assure their dogs are free of internal and external parasites, any communicable diseases, and have appropriate vaccinations."



**AMERICAN
KENNEL CLUB®**

CERTIFICATION Permission has been granted by the American Kennel Club for the holding of this event under American Kennel Club rules and regulations.

SHEILA H. GOFFE, Executive Secretary



AKC National Owner-Handled Series

(Remember to check the box near the bottom of the entry form)

The AKC National Owner-Handled Series is a non-titling competition for dogs that are exhibited by their owners that are not professional handlers.

Exhibitors must declare their dog is Owner-Handled eligible at the time of entry on the entry form.

Dogs entered in the Amateur-Owner-Handler class will automatically be marked as eligible to compete in the NOHS.

Eligible dogs will be identified by an asterisk in the judge's book, steward's book & the catalog. Dogs must be handled throughout the breed level competition for the regular show by an eligible owner.

Professional handlers*, household members and current assistants** to professional handlers may not exhibit the dog in any NOHS competition during the entire show. For a detailed description of the National Owner-Handled Series, please visit the AKC website NOHS pages at:

<https://www.akc.org/sports/conformation/national-owner-handled-series/>

**Professional handlers are defined as any person who belongs or has belonged to a professional handlers' organization, distributed rate cards, or otherwise advertised or represented themselves as handling dogs for pay within the last five years.*

***A current assistant is defined as anyone employed by a professional handler on a full-time basis or assisting a professional handler at the show or any time during the cluster/weekend. Current assistants that are eligible to compete in Junior Showmanship (meet age & amateur status requirements) may participate in NOHS.*

RIBBON COLORS

Best of Breed/Variety	Maroon
Group One	Neon Pink
Group Two	Neon Green
Group Three	Teal
Group Four	Cream

Refer to PRIZES for other prizes that may be offered for the categories above.

Owner-Handled Terrier Group Judge

Mr. James R. Dickson



Judges

Ms. Mary Beecher	Saranac, MI 48881
Mrs. Gayle M. Denman	Salt Lake City, UT 84171
Mr. James R. Dickson	Long Valley, NJ 07853
Mrs. Heather Hunter-Jacoby	Grosse Ile, MI 48138
Ms. Judith White	Clinton, OH 44216
Ms. Susan Quinn	Macomb, MI 48044

*PROVISIONAL/PERMIT JUDGE - SEE ASSIGNMENTS

RIBBON COLORS

All clubs or associations holding dog shows under the rules of The American Kennel Club, except sanctioned matches, shall use the following colors for their prize ribbons or rosettes, in the regular classes of The American Kennel Club and the regular group classes:

Breed Classes

First Prize	Blue
Second Prize	Red
Third Prize	Yellow
Fourth Prize	White
Winners	Purple
Reserve Winners	Purple & White
Best of Winners	Blue & White
Best of Breed (Variety)	Purple & Gold
Best of Opposite Sex to Best of Breed (Variety)	Red & White
Select	Light Blue & White

Miscellaneous Classes

First Prize	Rose
Second Prize	Brown
Third Prize	Light Green
Fourth Prize	Gray

Best of Breed	Orange
Best of Opposite Sex to Best of Breed	Lavender
Best in Miscellaneous	Pink & Green

Non-Regular Classes

First Prize	Rose
Second Prize	Brown
Third Prize	Light Green
Fourth Prize	Gray
Best Junior Handler	Rose & Green

Terrier Group

First Prize	Blue
Second Prize	Red
Third Prize	Yellow
Fourth Prize	White

Refer to PRIZES for other prizes that may be offered for the categories above.



BREED CLASSIFICATION

The class numbers in italic type and the underlined breed numbers are for an exhibitor computer entry-inquiry system. These numbers SHOULD NOT be used on entry forms.

Regular Classes

- 00300*. Puppy, *10900*. 6 & Under 9 Months
- 00300*. Puppy, *11000*. 9 & Under 12 Months
- 00300*. Dogs, *11100*. 12 & Under 18 Months
- 00450*. Amateur-Owner-Handler
- 00500*. Bred by Exhibitor, *10800*. 6 & Under 12 Months
- 00500*. Bred by Exhibitor, *11730*. 12 Months & Over
- 00600*. American-Bred
- 00700*. Open
- Winners

NOTE: NOVICE CLASSES NOT OFFERED

All Regular Classes are divided by sex and are offered for all breeds or varieties of breeds unless otherwise noted in the Breed List. Where classes are further divided by color, weight, or other breed characteristics, it is so indicated in the Breed List and the class division MUST be indicated on the entry form.

For specific class eligibility please visit the Rules Applying to Dog Shows, Chapter 3:

<http://images.akc.org/pdf/rulebooks/RREGS3.pdf>

For Points For Reserve specifics please visit the Rules Applying to Dog Shows, Chapter 16:

<http://images.akc.org/pdf/rulebooks/RREGS3.pdf>

NON-REGULAR CLASSES INVOLVING SINGLE DOG ENTRIES FOR ALL BREEDS

***NR1.46100*. Earthdog Classes** - Class for dogs & class for bitches who have earned an AKC Earthdog Title.

***00900*. Best of Breed (*01000*. Variety) Competition**

TERRIER GROUP

Judge: Ms. Gayle M. Denman

BEST PUPPY IN GROUP

Judge: Ms. Mary Beecher

BEST BRED BY EXHIBITOR IN GROUP

Judge: Mrs. Heather Hunter-Jacoby

OWNER-HANDLED TERRIER GROUP

Mr. James R. Dickson

40400. Airedale Terriers	*Mr. Dickson
40415. American Hairless Terriers	Ms. Denman
40800. American Staffordshire Terriers	Ms. Denman
41200. Australian Terriers	Ms. Denman
41600. Bedlington Terriers	*Mr. Dickson
42000. Border Terriers	Mr. Dickson
42500. Bull Terriers (Colored)	Ms. Denman
42600. Bull Terriers (White)	Ms. Denman
43000. Cairn Terriers	*Mr. Dickson
43200. Cesky Terriers	Ms. Denman
43400. Dandie Dinmont Terriers	Ms. Denman
43900. Fox Terriers (Smooth)	Mr. Dickson
44000. Fox Terriers (Wire)	Mr. Dickson
44200. Glen of Imaal Terriers	Ms. Denman
44400. Irish Terriers	Ms. Denman
44800. Kerry Blue Terriers	*Mr. Dickson
45200. Lakeland Terriers	*Mr. Dickson
45700. Manchester Terriers (Standard)	Ms. Denman
Over 12 lbs. But Not Exceeding 22 lbs.	
45900. Miniature Bull Terriers	Ms. Denman
46000. Miniature Schnauzers	Ms. Denman

SPECIALTY SHOW

00700. Open Classes Divided, both sexes:

12400. Black and Black and Silver; 17800. Salt and Pepper.

Sweepstakes Ms. Quinn

46200. Norfolk Terriers	Mr. Dickson
46400. Norwich Terriers	Mr. Dickson
46600. Parson Russell Terriers	Ms. Denman
46650. Rat Terriers	Ms. Denman
46700. Russell Terriers	Ms. Denman
46800. Scottish Terriers	Ms. White
Sweepstakes	Mr. Dickson
47200. Sealyham Terriers	*Mr. Dickson
47600. Skye Terriers	Ms. Denman
48000. Soft Coated Wheaten Terriers	Mr. Dickson
48200. Staffordshire Bull Terriers	Ms. Denman
48400. Welsh Terriers	Mr. Dickson
48800. West Highland White Terriers	Mr. Dickson

70000. MISCELLANEOUS CLASSES

Judge: Ms. Gayle M. Denman

The Miscellaneous Classes for each breed shall be 00300. Puppy, 00500. Bred by Exhibitor, 10800. 6 & Under 12 Months, 00500. Bred by Exhibitor, 11730. 12 Months & Over and 00700. Open. These classes shall be divided by sex. All class winners within a breed shall compete for Best of Breed and Best of Opposite Sex to Best of Breed. Each of the Miscellaneous Class Best of Breed winners shall be eligible to compete for Best in Miscellaneous Class. There shall be no further competition for dogs entered in the Miscellaneous Classes.

74375. Teddy Roosevelt Terriers

80000. JUNIOR SHOWMANSHIP COMPETITION

Judge: Ms. Gayle M. Denman

02100. Novice

03300. Open

04150. Master

All trophies must be claimed the day of the show. None will be mailed. Unclaimed trophies become the property of the Terrier Club of Michigan, Inc. The Clubs reserve the right to substitute a prize of equal or greater value.

The following prizes are offered by the Terrier Club of Michigan, Inc. unless otherwise specified.

GROUP PRIZES

First in Group. Rosette & \$100.00 Cash.

Second through Fourth in Group. Rosette.

OWNER-HANDLED GROUP PRIZES

First in Owner-Handled Group.

Rosette.

\$50.00 Cash offered by Bobbie Green, J-B-G Canines.

Second through Fourth in Owner-Handled Group. Rosette.

PUPPY GROUP PRIZES

First in Puppy Group.

Rosette.

\$50.00 Cash offered by Terry Worful, Valterra Kerry Blue Terriers.

Second through Fourth in Puppy Group. Rosette.

BRED BY EXHIBITOR GROUP PRIZES

First in Bred by Exhibitor Group.

Rosette.

\$100.00 Cash offered by Peggy Beisel-McIlwaine, Foxairn in loving memory of Sandy McIlwaine.

One Free Litter Registration offered by the American Kennel Club, Inc.

Second through Fourth in Bred by Exhibitor Group. Rosette.

00000. BREED PRIZES

The Terrier Club of Michigan, Inc. offers New Title Rosette for any dog completing a title at the Show.

The Terrier Club of Michigan, Inc. offers a Rosette for Best of Breed/Variety, Best of Opposite Sex to Best of Breed/Variety, Best of Winners, Best Puppy & Best Bred by Exhibitor in Each Breed/Variety.

The Terrier Club of Michigan, Inc. offers the following **TCM Prize Package** for each Breed/Variety unless otherwise specified.

Best of Breed/Variety. Suzark Hand Etched Crystal Ornament.

Best of Opposite Sex to Best of Breed/Variety. English Slip Lead.

Winners Dog & Bitch. Collapsible Bowl.

Best Puppy in Each Breed/Variety. Dog Waste Bag Holder with Bags.

Best Bred by Exhibitor Dog & Bitch in Each Breed/Variety. Utility Light Bar.

42500. BULL TERRIERS

THE BULL TERRIER CLUB OF METROPOLITAN DETROIT, INC. WILL SUPPORT THE ENTRY OF BULL TERRIERS (COLORED & WHITE) AT THIS SHOW.

BULL TERRIERS (COLORED)

In Addition to the TCM Prize Package, the following prizes are sponsored by the Bull Terrier Club of Metropolitan Detroit, Inc. unless otherwise specified.

Best of Winners. Old Fashioned Cocktail Glass with BTCMD Logo.

Reserve Winners Dog & Bitch. Microfiber Dog Towel.

Best Bred by Exhibitor Dog & Bitch. \$10.00 Cash offered by Peggy Beisel-McIlwaine, Foxairn.

42600. BULL TERRIERS (WHITE)

In Addition to the TCM Prize Package, the following prizes are sponsored by the Bull Terrier Club of Metropolitan Detroit, Inc. unless otherwise specified.

Best of Winners. Old Fashioned Cocktail Glass with BTCMD Logo.

Reserve Winners Dog & Bitch. Microfiber Dog Towel.

Best Bred by Exhibitor Dog & Bitch. \$10.00 Cash offered by Peggy Beisel-McIlwaine, Foxairn.

43000. CAIRN TERRIERS

THE CAIRN TERRIER CLUB OF GREATER DETROIT, INC. WILL SUPPORT THE ENTRY OF CAIRN TERRIERS AT THIS SHOW.

The TCM Prize Package is sponsored by the Cairn Terrier Club of Greater Detroit, Inc. unless otherwise specified.

Best Bred by Exhibitor Dog & Bitch. \$10.00 Cash offered by Bobbie Green, J-B-G Cairns.

43900. FOX TERRIERS (SMOOTH)

THE MOTOR CITIES FOX TERRIER CLUB WILL SUPPORT THE ENTRY OF FOX TERRIERS (SMOOTH) CLASSES AT THIS SHOW.

The TCM Prize Package is sponsored by the Motor Cities Fox Terrier Club.

Best Owner-Handled. \$25.00 Cash offered by Sylvia Murray.

44000. FOX TERRIERS (WIRE)

THE MOTOR CITIES FOX TERRIER CLUB WILL SUPPORT THE ENTRY OF FOX TERRIERS (WIRE) CLASSES AT THIS SHOW.

The TCM Prize Package is sponsored by the Motor Cities Fox Terrier Club.

Best Owner-Handled. \$25.00 Cash offered by Sylvia Murray.

44200. GLEN OF IMAAL TERRIERS

THE GLEN OF IMAAL TERRIER CLUB OF AMERICA WILL SUPPORT THE ENTRY OF GLEN OF IMAAL TERRIERS AT THIS SHOW.

The following prizes are offered by Jody Daulton, Pam Estes and Brian & Charlene Lorek.

Best of Breed. Gift Item with Glen Motif.

Best of Opposite Sex to Best of Breed. Gift Item with Glen Motif.

Winners Dog & Bitch. Gift Item with Glen Motif.

44800. KERRY BLUE TERRIERS

THE LOWER MICHIGAN KERRY BLUE TERRIER CLUB WILL SUPPORT THE ENTRY OF KERRY BLUE TERRIERS AT THIS SHOW.

The TCM Prize Package is sponsored by the Lower Michigan Kerry Blue Terrier Club.

Best Bred by Exhibitor Dog & Bitch. \$10.00 Cash offered by the Lower Michigan Kerry Blue Terrier Club.

45900. MINIATURE BULL TERRIERS

THE MINIATURE BULL TERRIER CLUB OF AMERICA WILL SUPPORT THE ENTRY OF MINIATURE BULL TERRIERS AT THIS SHOW.

Best Bred by Exhibitor Dog & Bitch. \$10.00 Cash offered by John & Theresa Spurr.

46000. MINIATURE SCHNAUZERS

THE MINIATURE SCHNAUZER CLUB OF MICHIGAN, INC. WILL CONSIDER THE MINIATURE SCHNAUZER CLASSES AT THIS SHOW AS ITS SPECIALTY SHOW.

Officers of the Miniature Schnauzer Club of Michigan, Inc.

President	Sue Quinn
Vice-President	Beth Santure
Treasurer	John Schauer
Secretary	Susan Procter

38261 Lyndon St., Livonia, MI 48154 E-mail: sjprocter@gmail.com

Specialty Arrangements Chair

Karin Jean Jaeger, 2846 Hagadorn Rd., Mason, MI 48854

(517) 351-0412 E-mail: karin.j.jaeger@gmail.com

The following prizes are offered by the Miniature Schnauzer Club of Michigan, Inc. unless otherwise specified.

00100. SWEEPSTAKES

Judge: Ms. Susan Quinn

The Miniature Schnauzer Club of Michigan, Inc. Sweepstakes is open to all Breeders, Owners & Handlers of Miniature Schnauzers 6 months & under 12 months of age. **Entry fee shall be \$24.00** for each dog entered. Entries shall be made & fees paid at the same time & on the same form as for the Regular Classes. Entry in the Sweepstakes shall be indicated on the entry form in the space marked "Additional Classes" by the use of the word Sweepstakes & Age Division. All dogs entered in the Sweepstakes must be entered in a Regular Class at this show or for Best of Breed Competition at the regular fee.

Classification

10200- Junior Dogs, 10900- 6 months & under 9 months

10700- Senior Dogs, 11000- 9 months & under 12 months

(Same Classes for Bitches)

Prize Money

The entry fees from each division will be divided equally between the sexes in that division as follows:

First - 40%

Second - 30%

Third - 20%

Fourth - 10%

SWEEPSTAKES PRIZES

The Terrier Club of Michigan, Inc. offers a Rosette for Best in Sweepstakes & Best of Opposite Sex to Best in Sweepstakes.

Best in Sweepstakes. Suzark Large Etched Schnauzer Cookie Jar.

Best of Opposite Sex to Best in Sweepstakes. Suzark Small Etched Square Schnauzer Jar.

First in Each Sweepstakes Class. Suzark Etched Schnauzer Trinket Box.

BREED PRIZES

Best of Breed.

Rosette offered by the Terrier Club of Michigan, Inc.

Suzark Large Etched Schnauzer Cookie Jar & Handmade Rosette Shadowbox.

Best of Opposite Sex to Best of Breed.

Rosette offered by the Terrier Club of Michigan, Inc.

Suzark Large Etched Schnauzer Cookie Jar & Handmade Rosette Shadowbox.

Best of Winners.

Rosette offered by the Terrier Club of Michigan, Inc.

Set of Two Suzark Etched Schnauzer Coffee Mugs & Handmade Rosette Shadowbox.

Winners Dog. Set of Two Suzark Etched Schnauzer Coffee Mugs.
Winners Bitch. Set of Two Suzark Etched Black Schnauzer Coffee Mugs.
Reserve Winners Dog & Bitch. Suzark Etched Schnauzer Coffee Mug.
Select Dog & Bitch. Suzark Light Blue Etched Schnauzer Coffee Mug.
Best Bred by Exhibitor Dog & Bitch. \$10.00 Cash offered by Beth Santure.
First in Each Regular Class. \$10.00 Amazon Gift Card.
Puppy, 6 & Under 9 Months Dogs & Bitches. First, Suzark Etched Schnauzer Coffee Mug.
Puppy, 9 & Under 12 Months Dogs & Bitches. First, Suzark Etched Schnauzer Spoon Rest.
12 & Under 18 Months Dogs & Bitches. First, Suzark Etched Schnauzer Coffee Mug.
Amateur-Owner-Handler Dogs & Bitches. First, Suzark Etched Schnauzer Spoon Rest.
Bred by Exhibitor, 6 & Under 12 Months Dogs & Bitches. First, Suzark Etched Schnauzer Spoon Rest.
Bred by Exhibitor, 12 Months & Over Dogs & Bitches. First, Suzark Etched Schnauzer Coffee Mug.
American-Bred Dogs & Bitches. First, Suzark Etched Schnauzer Coffee Mug.
Open, Black & Black and Silver Dogs & Bitches. First, Suzark Etched Schnauzer Spoon Rest.
Open, Salt & Pepper Dogs & Bitches. First, Suzark Etched Schnauzer Coffee Mug.

46400. NORWICH TERRIERS

THE NORWICH TERRIER CLUB OF AMERICA WILL SUPPORT THE ENTRY OF NORWICH TERRIERS AT THIS SHOW.

The following prizes are offered by the Norwich Terrier Club of America unless otherwise specified.

Best of Breed. 40 Oz. Travel Mug with Norwich Image.

Best of Opposite Sex to Best of Breed. 40 Oz. Travel Mug with Norwich Image.

Best of Winners. 25 Oz. Travel Mug with Norwich Image.

Winners Dog & Bitch. Set of Five Note Cards.

Select Dog & Bitch. Set of Five Note Cards.

Bred by Exhibitor Dog & Bitch. First, \$10.00 Cash offered by Norma Braun, Janora Norwich.

46700. RUSSELL TERRIERS

THE AMERICAN RUSSELL TERRIER CLUB WILL SUPPORT THE ENTRY OF RUSSELL TERRIERS AT THIS SHOW.

The TCM Prize Package is sponsored by the American Russell Terrier Club unless otherwise specified.

Best of Breed. A Vintage Royal Doulton Figurine - Jack Russell Puppy with Ball offered by Allison Sunderman in memory of Alan Hargrave.

Bred by Exhibitor, 6 & Under 12 Months Dogs & Bitches. First, \$10.00 Cash offered by the American Russell Terrier Club.

Bred by Exhibitor, 12 Months & Over Dogs & Bitches. First, \$10.00 Cash offered by the American Russell Terrier Club.

46800. SCOTTISH TERRIERS

THE SCOTTISH TERRIER CLUB OF MICHIGAN, INC. WILL SUPPORT THE ENTRY OF SCOTTISH TERRIERS AT THIS SHOW.

The following prizes are offered by the Scottish Terrier Club of Michigan, Inc. unless otherwise specified.

00100. SWEEPSTAKES

Judge: Mr. James R. Dickson

The Scottish Terrier Club of Michigan, Inc. Sweepstakes is open to all Breeders, Owners and Handlers of Scottish Terriers 6 months & under 18 months of age. **Entry fee shall be \$24.00** for each dog entered. Entries shall be made, and fees paid, at the same time and on the same form as for the Regular Classes. Entry in the Sweepstakes shall be indicated on the entry form in the space marked "Additional Classes" by the use of the word Sweepstakes & Age Division. All dogs entered in the Sweepstakes must be entered in a regular class at this show or for Best of Breed Competition at the regular fee.

Classification

10200- Junior Dogs, 10900- 6 months & under 9 months 10700- Senior Dogs, 11000- 9 months & under 12 months
 11330- Adult Dogs, 11100- 12 months & under 18 months
 (Same Classes for Bitches)

Prize Money

The entry fees from each division will be divided equally between the sexes in that division as follows:

First - 40%

Second - 30%

Third - 20%

Fourth - 10%

SWEEPSTAKES PRIZES

The Terrier Club of Michigan, Inc. offers a Rosette for Best in Sweepstakes & Best of Opposite Sex to Best in Sweepstakes.

Best in Sweepstakes. Dog Toy.

Best of Opposite Sex to Best in Sweepstakes. Dog Toy.

BREED PRIZES

The TCM Prize Package is sponsored by the Scottish Terrier Club of Michigan, Inc.

Best Bred by Exhibitor Dog. \$20.00 Cash offered by Joanne Kinnelly, Kintyre Scottish Terriers.

Best Bred by Exhibitor Bitch. \$20.00 Cash offered by Beth Hernandez, Bensot Scottish Terriers.

48000. SOFT COATED WHEATEN TERRIERS

THE SOFT COATED WHEATEN TERRIER CLUB OF AMERICA WILL SUPPORT THE ENTRY OF SOFT COATED WHEATEN TERRIERS AT THIS SHOW.

The TCM Prize Package is sponsored by the Motor City Soft Coated Wheaten Terrier Club.

48400. WELSH TERRIERS

THE WELSH TERRIER CLUB OF NORTHERN ILLINOIS WILL SUPPORT THE ENTRY OF WELSH TERRIERS AT THIS SHOW.

The TCM Prize Package is sponsored by the Welsh Terrier Club of Northern Illinois.

Best Bred by Exhibitor Dog & Bitch. \$10.00 Cash offered by Jean Callens & Kathy Rost.

80000. ALL-BREED JUNIOR SHOWMANSHIP COMPETITION

Junior Handlers who win a third Novice Class with competition present or a first place in Novice without competition leading to a Best Junior award with competition would count as one win towards moving to Open, after the closing of entries for a show, ***ARE REQUIRED TO TRANSFER*** their entry from the Novice Class to the Open Class. **MUST NOTIFY** the Superintendent/Show Secretary prior to the judging of the class at the show.

AKC Junior Handler Numbers are now required for entry in Junior Showmanship Competition. Numbers may be obtained from the American Kennel Club - PHONE: (919) 233-9767.

For additional information contact American Kennel Club, Junior Showmanship, P.O. Box 900051, Raleigh, NC 27675-9051. Phone (919) 233-9767 or E-mail: juniors@akc.org.

Entry blank MUST be filled out with the necessary information, otherwise the entry in Junior Showmanship will not be accepted.

NOVICE CLASS: For Boys and Girls who are at least 9 years old and under 18 years old on the day of the show and who, at the time entries close, have not won three First Places in a Novice Junior Showmanship Class with competition present at a licensed or member show.

OPEN CLASS: For Boys and Girls who are at least 9 years old and under 18 years old on the day of the show and who, at the time entries close, have won three First Places in a Novice Junior Showmanship Class with competition present at a licensed or member show.

MASTER CLASS: This class will be for Boys and Girls who are at least 9 years old and under 18 years on the day of the show, and who have 10 Best Junior wins with competition. The calendar for this class will be consistent with the eligibility dates for the AKC National Championship. All Juniors meeting the criteria for this class are required to enter the Master Class and must change their entry the day of the show if entries have already closed. Once the eligibility time frame for that year has passed all participants return to the Open Class to compete for the following year.

NOTICE

JUNIORS WITH A DOG ALSO ENTERED IN ANOTHER CLASS OFFERED AT THIS SHOW WHO SUBSTITUTE A DOG NOT ENTERED IN THIS SHOW MUST REMIT THE DIFFERENCE BETWEEN JUNIOR SHOWMANSHIP ONLY AND JUNIOR SHOWMANSHIP AS AN ADDITIONAL CLASS ENTRY FEE. JUNIORS WHO HAVE ENTERED JUNIOR SHOWMANSHIP ONLY WHO THEN SUBSTITUTE ANOTHER DOG WILL NOT BE CHARGED A FURTHER FEE.

PRIZES

Best Junior Handler.

Rosette & Picture Frame offered by the Terrier Club of Michigan, Inc.

Certificate for One Complimentary 8" x 10" Color Photograph offered by Booth Photography.

First in Each Class. Grooming Loop.



Best of the Best Overall Junior Handler Competition Sunday

JUDGE: Mrs. Sharon Masnick

The Monroe County Kennel Club Inc. will hold a Best Overall Junior Handler Competition on Sunday, September 28, 2025. The Best Junior Handlers & Reserve Best Junior Handlers from the Friday Specialties, Saturday & Sunday shows will compete for Best Junior Handler of the weekend.

PRIZES

Best of the Best Junior Handler.

\$50.00 Amazon Gift Card and

Shadow Box Ribbon offered by the Monroe Kennel Club, Inc.

ATTENTION EXHIBITORS

Event site will be available for exhibitors after 4:00 P.M., Thursday.

NO GROOMING ALLOWED UNDER ANY TENTS. Anyone refusing to comply with this rule will be subject to disciplinary action.

NO CRATES UNDER TENTS.

Dogs may not be left in building overnight after the show.

The Monroe Kennel Club, Inc. reserves the right to limit exhibitor and vendor space.

THE CAMPER DUMPING STATION WILL NOT BE OPEN UNTIL SUNDAY AFTER THE LAST LURE COURSING RUN IS COMPLETE.

All vehicles must park as directed by signage and staff.

PARKING EACH DAY OF SHOWS - \$8.00 PER DAY. PREPAY AT:

<http://monroekennelclub.org/prepaid-parking>

No grooming in the buildings on the fairgrounds per fair board contract.

Barricades are erected and placed in designated areas for the safety and security of all exhibitors and spectators. Any person caught moving or driving their automobile around a barricaded area will be subject to disciplinary action.

Golf carts will be allowed in all barricaded areas except those marked as "restricted." These restricted areas are for the Monroe Kennel Club, Inc. authorized golf carts only. All violators may be subject to disciplinary action. Exhibitors and Agents shall be governed by any rules and regulations of authorities and/or building restrictions in designated areas. Exhibitors/Agents shall stack crates or containers and comply with any limitations in the use of tables or exercise pens as might be required by the Superintendent or Event Committee.

All children must be supervised at all times by a parent or guardian. Any damage to fairground property or resulting injuries will be the responsibility of the individual and/or their parent or guardian.

We appreciate your compliance with these requirements, as we wish to continue to offer you a great dog show at this fine location. Thank you.

The show-giving club, the show superintendent and their agents, employees, etc. assume no responsibility for any loss, damage or injury sustained by the exhibitors, handlers or to any of their dogs or property and further assume no responsibility for injury to children not under the control of their parents or guardians.

ROUTES TO THE SHOW SITE

From the East: Exit I-75 at Dixie Hwy. (Exit 15). Go west to E. Elm Ave., turn right. Proceed on E. Elm Ave. to N. Monroe St., turn left. Go to W. Front St. Turn right W. Front St. becomes S. Custer (M-50). Take S. Custer to Fairgrounds.

From the West: US 23 to M-50 (Exit 17) Dundee (look for Cabela's). Go East to Fairgrounds on right.

Most roads in Southeastern Michigan are subject to frequent lane closures causing lengthy delays - Allow for extra travel time.

ACCOMMODATIONS

The Monroe Kennel Club, Inc. have asked hotels in the area to advise us of any abuse to their property by dog show participants. Any violation will be followed with the appropriate action according to the AKC rules that address misconduct. Please respect other guests and the owners of the property where you are a guest. Thank You.

EXIT 15 - I-75 AT N. DIXIE HIGHWAY - MONROE

TownePlace by Marriott - Show rate \$129.00 per night. Dogs accepted - \$50.00 per dog per stay . (734) 639-2909

Last day to Book: Tuesday, August 26, 2025 Booking Code: **BOOK YOUR MONROE KC RATE-SEPT**

Quality Inn - Dogs accepted. \$25.00 per dog per day (734) 621-5782

Travel Lodge - Dogs accepted, \$100.00 Cash Deposit, \$15.00 per day (734) 289-1080

Hampton Inn - Dogs accepted, \$75.00 fee up to four nights, \$50.00 refundable deposit (734) 289-5700

Days Inn - Dogs accepted, \$15.00 per day (734) 289-2330

Holiday Inn Express - No dogs (734) 639-1701

Tru by Hilton - Dogs accepted two dog limit, \$50.00 per dog per stay (734) 777-2200

EXIT 11 - I-75 AT LAPLAISANCE ROAD - MONROE

Baymont Inn - Small dogs accepted, \$25.00 per dog per night (734) 636-1219

Econo Lodge & Inn - Dogs accepted, \$25.00 per dog per day (734) 384-1500

EXIT 17 - I-75 - US 23 AT DUNDEE

(Cabela's Outfitters is at this Exit)

American Inn - Dogs accepted, \$10.00 per day per dog cannot leave unattended (734) 529-5505

Country Inn & Suites - No dogs (734) 529-8822

Hampton Inn - Dogs accepted, \$75.00 fee up to four nights (734) 823-5525

Quality Inn - Dogs not over 40 lbs. accepted, \$20.00 per dog per day (734) 529-5240

EXIT 210 - I-75 AT ALEXIS ROAD - TOLEDO

Quality Inn - Dogs accepted, \$25.00 per day/smoking rooms only. \$50.00 refundable deposit (419) 476-0170

Holiday Inn Express - No dogs (419) 574-0292

Fairfield Inn - No dogs (419) 725-0050

Comfort Inn - Dog accepted, \$20.00 per dog per day. \$100.00 refundable deposit (419) 727-8725

Courtyard by Marriott - No dogs (419) 392-9637

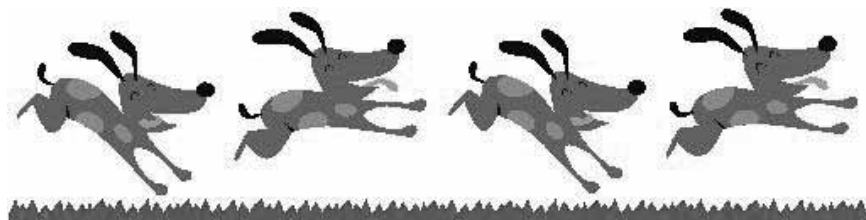



RESERVED RV PARKING ONLY

Camping reservations will be available starting August 11, 2025 at 9:00 A.M. Reservations can be made by contacting the Fair directly at **(734) 241-5775**. Calls will be returned in the order they are received. No calls will be accepted before 9:00 A.M. Office hours are 9:00 A.M. - 4:00 P.M., Monday through Friday. Reservations are available on a first come, first served basis and must be paid for at the time reservation is made. All requests for desired parking spaces will be considered, but not guaranteed.

No reservations will be accepted after September 17, 2025. After that date camp sites will be available on a first come first served basis at the check-in trailer. If you need to make a change to your reservation please call the Monroe County Fair at (734) 241-5775. Vehicles will be parked in accordance with current/local Fire Marshal Regulations. No exceptions. Campers are responsible for any towing.

Camping will begin at 9:00 am on Tuesday, September 23, 2025. Check in hours are as follows:

Tuesday, September 23, 2025	9:00 A.M. - 4:00 P.M. (must check in at Fair Office in Expo Center)
Wednesday, September 24, 2025	9:00 A.M. - 5:00 P.M. (check in at Entrance Trailer)
Thursday, September 25, 2025	open 24 hours (check in at Entrance Trailer)
Friday, September 26, 2025	open 24 hours (check in at Entrance Trailer)
Saturday, September 27, 2025	until 10:00 A.M.

If you need to check in outside of these hours please notify the fairgrounds prior to September 18, 2025. All campers must leave the fairgrounds after Best in Show on Sunday, September 28, 2025 unless prior arrangements have been made with the fairgrounds staff including payment. No refunds for cancellations will be issued after September 18, 2025, **UNLESS WE CAN RESELL YOUR SITE.** We cannot resell it if you don't notify us you are not coming.

FEES: Overnight parking is \$50.00 per night per space which includes one (1) electric hookup. Additional electric hookups, if available, are \$50.00 each per night per space. Please note not all sites have the same number of electric hookups or amps available. Camp sites include water hookup with some exceptions. All camp sites are approximately 25' x 45' (with some exceptions due to power poles, trees, etc.). You must be able to fit all of your units (RV, vans, towing vehicles, etc.) within your allocated space or you must rent an additional space for the overflow. No parking in fire lanes – all vehicles will be towed at owner's expense.

NEW GOLF CART POLICY: All golf carts operated on the Monroe County Fairgrounds must hold a Proof of Insurance with the Monroe County Fair and the Monroe Kennel Club, Inc. named as additional insured. All golf cart drivers will be asked to present this proof of insurance. In addition to bringing it with you we also suggest you E-mail your certificate to amotyilnski@monroecountyfair.com, in advance, to avoid any last minute issues. Golf carts cannot be used without proper proof of insurance. Golf carts are not permitted under any show or grooming tents. Please drive slowly and carefully with your carts. Watch for pedestrians and dogs.

Health Clinics

SATURDAY FROM 9:00 A.M. to 2:00 P.M. BY

Dr. Amanda C. Bolyard, DVM & Dr. Shayne Wireman

Heritage Animal Hospital

150 Waterstradt Commerce Dr., Dundee, MI

BAER TESTING CLINIC

\$65.00 per dog

**Litter Rate \$50.00 per puppy for litters of three or more
(CASH ONLY)**

PATELLA EXAM

\$25.00 per dog (CASH ONLY)

DENTITION EXAM

\$15.00 per dog (CASH ONLY)

OFA THYROID

\$150.00 per dog (CASH ONLY)

RES-Q MICROCHIP CLINIC

**The charge will be \$35.00 per dog (CASH ONLY)
for the Microchip (includes Registration)**

EYE CERTIFICATION - SATURDAY

Time: 9:00 A.M. to 3:00 P.M.

Dr. Andras Komaromy, DrMedVet, PhD

Veterinary Teaching Hospital, MSU

736 Wilson Rd., Rm. D-208, East Lansing, MI

E-mail: komaromy@msu.edu

Cost: \$40.00 (CASH OR CHECK)

Can register for eye cerfs at the show or online at OFA Website.

The following breed must be judged on a Ramp through all levels of conformation competition: Kerry Blue Terriers. Breeds designated as ramp optional may, at the discretion of the judge, be judged on a ramp through all levels of competition. The full policy and list of Table and Ramp eligible/required breeds is available on the AKC website at:

https://images.akc.org/pdf/judges/table_breeds.pdf

Judges may request the ramp to judge any breed in emergency situations; if granted, unless the use of a ramp has been indicated in the premium list, an exhibitor has the option of withdrawing their entry and receiving a refund.

Junior Showmanship judges should follow the above.

THE AMERICAN KENNEL CLUB IS COMMITTED to creating a safe and respectful sport environment for all. If you need to talk to someone, or need help, please call (800) 656-HOPE (National Sexual Assault Hotline) or text HOME to 741-741 for free, 24/7, confidential services from trained crisis counselors.

ATTENTION EXHIBITORS OF FOREIGN DOGS

Please visit: <https://www.cdc.gov/importation/dogs/index.html>
for the most recent updates regarding bringing a dog into the U.S.

THE CLUB(S), THEIR SUPERINTENDENT AND/OR EVENT SECRETARY caution all persons entering the show site and show grounds against all hazards which may exist, including, but not limited to: Condition of the site/grounds, parking/loading/unloading areas, entrances, floors and stairways, elevators and escalators, floor coverings, walkways, tenting/canopies, electrical appliances, cords and fittings, exercise pens, and the presence of animals. All persons should take into consideration this is a sporting event and dress, act and exercise caution appropriate for the activity involved. All persons should exercise caution and common sense in any interaction with any animal present. All persons entering the show, the grounds, site, ring and any show areas for whatever purpose do so entirely at their own risk. By virtue of entering the show, the entrant has indicated their acceptance of the terms listed in this premium list and on the entry form and assumes all risks involved.

PUBLICATION RIGHTS: By entering this show, all owners, handlers, breeders, and kennels agree that all rights to televise, videotape, photograph, advertise, promote, and publicize or otherwise exploit this show, or the persons or animals participating in it or the results of the competition before, during or after the event, shall belong solely to the American Kennel Club and their respective assigns, including the use of names, likenesses, or biographical matter of all dogs, owners, handlers, breeders, and kennels participating in the show and no such owner, handler, breeder, or kennel shall allow any other party to make commercial use of any videotape or photograph of any person or animal participating in this competition.

DOGS LOCKED IN VEHICLES

Action can and will be taken to rescue dogs confined to an overheated vehicle. All vehicle owners on the show premises have waived their right to legal actions or damages regarding dogs confined to improperly vented vehicles. The Terrier Club of Michigan, Inc. regards the health, safety and life of any dog on the show grounds to be paramount to other property and privacy rights. We will not page anyone to their vehicle; we will take action!

***We Hope To See
You Real Soon!***



NOTICE TO EXHIBITORS

Telegraph, Telephone (Except Dial-N-Entry®) and Unsigned Entries Cannot Be Accepted. Entries Not On Official AKC Entry Forms, Downloaded and/or Photocopies of Entry Forms without Agreement and Rules on the reverse side of the Official AKC Entry Form are NOT ACCEPTABLE.

Mail All Entries With Fees to MB-F, Inc., Superintendent, P.O. Box 22107, Greensboro, NC 27420. **Entries received without fees will not be accepted.** Acknowledgement of entries will be made as soon as practicable with tickets and/or identification cards. The person accompanying a dog must show tickets of admission and identification before the dog will be received. **Should such acknowledgement not be received by the exhibitor** within a reasonable time, please verify your entry with the MB-F Office in North Carolina.

For Hand Delivery, street address: 620 Industrial Ave., Greensboro, NC 27406 or 32351 Edward Ave., Madison Heights, MI 48071.

Entries may be made online - www.infodog.com or through Dial-N-Entry® - (1-800) 334-8978 or (336) 379-9605.

Fax Entries, 1-336-272-0864 or 1-800-SHO-FAXS. Both sides of entry form must be transmitted. Entries must be accompanied by a cover sheet stating the number of pages, what shows and how many dogs per show. Visa/Mastercard/Discover/American Express number and expiration date, as well as the printed cardholder's name and address must be included on cover sheet. Visa/Mastercard/Discover/American Express number, expiration date and cardholder's name must appear on each entry. Fax entries must be received by the closing hour/date. Fax fee: \$4.95 per entry in addition to entry fee. All credit card entries, regardless of method submitted, are processed through the Fax program and are charged the \$4.95 administrative fee. This Fax Fee is subject to change without notice.

Make All Checks and Money Orders payable to MB-F, Inc. **CANADIAN/FOREIGN** exhibitors must make fees payable in U.S. FUNDS. When you provide a check as payment, you authorize us to either use information from your check to make a one-time electronic fund transfer from your account or to process the payment as a check. Please mail checks or money orders with entries. Superintendent assumes no responsibility for cash sent through the mail. Tabulate carefully. Due to cost of processing, no refunds \$5.00 and under will be made.

Post Dated Checks, Returned Checks and Declined Credit Cards do not constitute a valid entry fee. The Superintendent will add a collection fee to the amount of each returned check or declined card. Subsequent returned checks or declined cards from the same exhibitors may result in their being put on a **CASH ONLY** basis.

CHARGEBACKS on Credit Cards are considered a violation of your agreement to pay the required entry fee for entry into a show and the AKC Compliance Dept. will be notified for their disciplinary action. Also, if this remains a bad debt, the club may decline future entries for their shows and the superintendent will decline future entries for ANY show submitted via any method of payment until the debt is paid (Chap 11, Sec 15, AKC Rules Applying to Dog Shows). Thereafter, the superintendent will refuse all future credit card entries from the exhibitor. All future entries must be paid for in cash or by money order or check.

An AKC Recording Fee of \$.50 first entry only and an AKC Event Service Fee of \$3.00 for first entry and \$3.50 for each additional entry will be required for each dog entered at any Licensed or Member Club Show, Obedience Trial or Tracking Test. An AKC Recording Fee of \$3.50 will be required for each first entry and \$3.50 each additional entry in any Licensed or Member Club Rally Trial. An AKC Event Service Fee of \$2.00 per entry will be required for each dog entered at any Open Show. All Recording and Event Service Fees are paid to the American Kennel Club. **(There is no Recording Fee or Event Service Fee for Junior Showmanship, Sweepstakes, Futurities, Brace/Team, Multi-Dog Classes or Special Attractions.)**

No Entry shall be made and no entry shall be accepted which specifies any conditions as to its acceptance.

Entry Fees shall not be refunded in the event that a dog is absent, disqualified, excused by Veterinarian or Judge, or barred from competition by action of the Event Committee. If because of riots, wars, strikes, civil disturbances, national emergencies, health emergencies, and the dictates of law enforcement or of the owner(s) of the grounds and/or facilities or other acts beyond the control of the management, it is impossible to open or to complete the event, no refund of entry fee will be made. Extreme weather conditions, such as, but not limited to snow storms, hurricanes, lightning, extreme heat, heavy rains, or other circumstances including, but not limited to, the condition of the facilities or grounds and/or the ingress and egress from the grounds, must be considered for the health and safety of the dogs, exhibitors and spectators. The well-being of dogs, exhibitors and spectators is of paramount importance and, in the event it is necessary to cancel or stop the event before completion, no refund of entry fee will be made. To find out about any AKC event cancellations call the AKC Event Cancellation Hotline (877) 252-3229.

No Refund for Duplicate Entries. Every effort to find all duplicate entries will be made; however, if entry has been processed, no refund will be made. **An Administrative Fee of \$5.00 will be charged or withheld from refunds for duplicate entries.**

An Administrative Fee of \$5.00 will be withheld from all refunds for entries cancelled prior to the closing of entries.

Errors on Entry Blanks. Owners are responsible for errors in making out entry forms, whoever may make such errors, and no entry fee will be refunded in event of such errors or cancellation of entries after the published closing date.

Each Owner and Agent listed on the entry form and/or individual responsible for the dog at a show is bound by the Certification and Agreement on the front and back of the entry form regardless of who may have completed & submitted the entry form.

As specified in Chapter 12, Section 4 of the AKC Rules Applying to Dog Shows, information contained on the entry form is required to be published in the club's show catalog. This information is also subject to publication in other media.

Dogs May Arrive any time prior to their scheduled time of judging. **Dogs not required for further judging will be excused.**

Judges Will Not Wait for Any Dog Holding Up a Class. Owners or agents alone are responsible for the presence of their dogs in the judging ring when their classes are called to be judged.

All Dogs Present must be held on leash or confined to their crates except when being judged or when in the exercising ring.

Class Cash Prizes will be paid in the ring to the person showing the dog. Claims for prize money must be made in the ring before the judging of that breed is over, and the Superintendent's Office advised at once. The Superintendent and Show-Giving Club disclaim any liability for cash prizes after the judging of the breed is over.

No gasoline or diesel generators are permitted inside any building or within 100 feet of any tent in which this dog show is conducted.

NOTE: MB-F, Inc. accepts entries for AKC events in accordance with the latest Agreement, entry form instructions and Rules Applying to Dog Shows (rules) of the American Kennel Club. From time to time these are subject to change. In the event of a discrepancy in these entry form instructions, Agreement and rules versus the text within the entry form you sign and submit, the AKC Agreement, entry form instructions and rules in effect at the time these entries close will take precedence.

OFFICIAL ENTRY FORM

2025502706

28th Year for All Terrier Breed Group Shows

MB-F SHOW #499

TERRIER CLUB OF MICHIGAN, INC.

MB-F SHOW #499

Monroe County Fairgrounds, 3775 S. Custer Rd. (M-50), Monroe, MI 48161

FRIDAY, SEPTEMBER 26, 2025

Entry Fees: \$34.00 for the first entry except Puppy Classes & Bred by Exhibitor Classes which are \$29.00 and \$29.00 for each additional entry of the same dog (including \$.50 AKC recording fee first entry only & \$3.00 AKC event service fee first entry & \$3.50 for each additional entry). Junior Showmanship Only \$15.00 and \$12.00 as an additional class. Sweepstakes (where offered) \$24.00.

Entries Close at Superintendent's Office at **12:00 NOON, WEDNESDAY, SEPTEMBER 10, 2025** after which time entries cannot be accepted, cancelled, or substituted, except as provided for in Chapter 11, Section 6 of the Dog Show Rules.

Mail Entries With Fees To: MB-F, Inc. Superintendent, P.O. Box 22107, Greensboro, NC 27420.

Make Checks or Money Orders Payable To: MB-F, Inc. **Canadian/Foreign Exhibitors must make fees payable in U.S. Funds. When you provide a check as payment, you authorize us to either use information from your check to make a one-time electronic fund transfer from your account or to process the payment as a check.**

I ENCLOSE \$ _____ for entry fees

IMPORTANT-Read Carefully Instructions on Reverse Side Before Filling Out. Numbers in the boxes indicate sections of the instructions relevant to the information needed in that box (PLEASE PRINT)

BREED ⁵		VARIETY ¹		SEX
DOG ^{2,3} SHOW CLASS		CLASS ³ DIVISION Weight, color, etc.		
ADDITIONAL CLASSES	OBDIENCE CLASS (Jump Height)	RALLY CLASS (Jump Height)	JR. SHOWMANSHIP CLASS	
NAME OF (See Back) JUNIOR HANDLER (if any)				JR. HANDLER NUMBER
FULL NAME OF DOG				
<input type="checkbox"/> AKC® NO. <input type="checkbox"/> PAL/ILP NO. <input type="checkbox"/> FOREIGN REG NO. & COUNTRY		Enter number here DATE OF BIRTH PLACE OF BIRTH (list country) Do not print the above in catalog.		

BREEDER

SIRE

DAM

ACTUAL OWNER(S) ⁴ _____
(Please Print)

OWNER'S ADDRESS _____

CITY _____ STATE _____ ZIP _____

NAME OF OWNER'S AGENT
(IF ANY) AT THE SHOW _____

I CERTIFY that I am the actual owner of the dog, or that I am the duly authorized agent of the actual owner whose name I have entered above. In consideration of the acceptance of this entry, I (we) agree to abide by the rules and regulations of the American Kennel Club in effect at the time of this event, and by any additional rules and regulations appearing in the premium list for this event, and further agree to be bound by the "Agreement" printed on the reverse side of this entry form. I (we) certify and represent that the dog entered is not a hazard to persons or other dogs. This entry is submitted for acceptance on the foregoing representation and Agreement. I (we) agree to conduct myself (ourselves) in accordance with all such Rules and Regulations (including all provisions applying to discipline) and to abide by any decisions made in accord with them.

☒ SIGNATURE of owner or his/her agent
duly authorized to make this entry _____

TELEPHONE # _____

E-MAIL Address : _____
(An acknowledgement or receipt of entry may be sent to this e-mail address)

Are you a new exhibitor? Yes ☐ No ☐ Owner/Handled Eligible? Yes ☐ No ☐

☐ Green Option: Check this box to receive ID/Judging Program information by E-Mail only, in lieu of a printed copy via U.S. postal mail.

Emergency contact: _____ Telephone: _____

AGREEMENT

I (we) agree that the club holding this event has the right to refuse this entry for cause which the club shall deem sufficient. In consideration of the acceptance of this entry and of the holding of this event and of the opportunity to have the dog judged and to win prizes, ribbons, or trophies, I (we) agree to hold the AKC, the event-giving club, their members, directors, governors, officers, agents, superintendents or event secretary and the owner and/or lessor of the premises and any provider of services that are necessary to hold this event and any employees or volunteers of the aforementioned parties, and any AKC approved judge, judging at this event, harmless from any claim for loss or injury which may be alleged to have been caused directly or indirectly to any person or thing by the act of this dog while in or about the event premises or grounds or near any entrance thereto, and I (we) personally assume all responsibility and liability for any such claim; and I (we) further agree to hold the aforementioned parties harmless from any claim for loss, injury or damage to this dog.

Additionally, I (we) hereby assume the sole responsibility for and agree to indemnify, defend and save the aforementioned parties harmless from any and all loss and expense (including legal fees) by reason of the liability imposed by law upon any of the aforementioned parties for damage because of bodily injuries, including death at any time resulting therefrom, sustained by any person or persons, including myself (ourselves), or on account of damage to property, arising out of or in consequence of my (our) participation in this event, however such, injuries, death or property damage may be caused, and whether or not the same may have been caused or may be alleged to have been caused by the negligence of the aforementioned parties or any of their employees, agents, or any other persons. **I (WE) AGREE THAT ANY CAUSE OF ACTION, CONTROVERSY OR CLAIM ARISING OUT OF OR RELATED TO THE ENTRY, EXHIBITION OR ATTENDANCE AT THE EVENT BETWEEN THE AKC AND THE EVENT-GIVING CLUB (UNLESS OTHERWISE STATED IN ITS PREMIUM LIST) AND MYSELF (OURSELVES) OR AS TO THE CONSTRUCTION, INTERPRETATION AND EFFECT OF THIS AGREEMENT SHALL BE SETTLED BY ARBITRATION PURSUANT TO THE APPLICABLE RULES OF THE AMERICAN ARBITRATION ASSOCIATION. HOWEVER, PRIOR TO ARBITRATION ALL APPLICABLE AKC BYLAWS, RULES, REGULATIONS AND PROCEDURES MUST FIRST BE FOLLOWED AS SET FORTH IN THE AKC CHARTER AND BYLAWS, RULES, REGULATIONS, PUBLISHED POLICIES AND GUIDELINES.**

INSTRUCTIONS

1. (Variety) if you are entering a dog of breed in which there are varieties for show purposes, please designate the particular variety you are entering, i.e., Cocker Spaniel (solid color black, ASCOB, parti-color), Beagles (not exceeding 13 in., over 13 in. but not exceeding 15 in.), Dachshunds (longhaired, smooth, wirehaired), Collies (rough, smooth), Bull Terriers (colored, white), Manchester Terriers (standard, toy), Chihuahuas (smooth coat, long coat), English Toy Spaniels (King Charles and Ruby, Blenheim and Prince Charles), Poodles (toy, miniature, standard).

2. The following categories of dogs may be entered and shown in Best of Breed competition: Dogs that are Champions of Record and dogs which, according to their owners' records, have completed the requirements for a championship, but whose championships are unconfirmed. The showing of unconfirmed Champions in Best of Breed competition is limited to a period of 90 days from the date of the show where the dog completed the requirements for a championship.

3. (Event Class) Consult the classification in this premium list. If the event class in which you are entering your dog is divided, then, in addition to designating the class, specify the particular division of the class in which you are entering your dog, i.e. age division, color division, weight division.

4. A dog must be entered in the name of the person who actually owned it at the time entries for an event closed. If a registered dog has been acquired by a new owner it must be entered in the name of its new owner in any event for which entries closed after the date of acquisition, regardless of whether the new owner has received the registration certificate indicating that the dog is recorded in his/her name. State on entry form whether transfer application has been mailed to the AKC. (For complete rules, refer to Chapter 11, Section 3.)

5. Mixed Breed dogs entering classes for Agility, Obedience, and Rally trials should mark Breed as "All-American Dog/Mixed Breed." Sire and Dam information shall remain blank for mixed breed entrants.

If this entry is for Junior Showmanship, please give the following information:

JUNIOR SHOWMANSHIP

JR.'S DATE OF BIRTH _____

AKC JUNIOR HANDLER NUMBER _____

The above number MUST be included. Should you not have your Junior Handler number, this may be obtained from the American Kennel Club. Phone: (919) 233-9767.

By signing the entry form I (we) certify that the Junior Showman does not now, and will not at any time, act as an agent/handler for pay while continuing to compete in Junior Showmanship.

ADDRESS _____

CITY _____

STATE _____

ZIP _____

OFFICIAL ENTRY FORM

2025502706

28th Year for All Terrier Breed Group Shows

MB-F SHOW #499

TERRIER CLUB OF MICHIGAN, INC.

MB-F SHOW #499

Monroe County Fairgrounds, 3775 S. Custer Rd. (M-50), Monroe, MI 48161

FRIDAY, SEPTEMBER 26, 2025

Entry Fees: \$34.00 for the first entry except Puppy Classes & Bred by Exhibitor Classes which are \$29.00 and \$29.00 for each additional entry of the same dog (including \$.50 AKC recording fee first entry only & \$3.00 AKC event service fee first entry & \$3.50 for each additional entry). Junior Showmanship Only \$15.00 and \$12.00 as an additional class. Sweepstakes (where offered) \$24.00.

Entries Close at Superintendent's Office at **12:00 NOON, WEDNESDAY, SEPTEMBER 10, 2025** after which time entries cannot be accepted, cancelled, or substituted, except as provided for in Chapter 11, Section 6 of the Dog Show Rules.

Mail Entries With Fees To: MB-F, Inc. Superintendent, P.O. Box 22107, Greensboro, NC 27420.

Make Checks or Money Orders Payable To: MB-F, Inc. **Canadian/Foreign Exhibitors must make fees payable in U.S. Funds. When you provide a check as payment, you authorize us to either use information from your check to make a one-time electronic fund transfer from your account or to process the payment as a check.**

I ENCLOSE \$ _____ for entry fees

IMPORTANT-Read Carefully Instructions on Reverse Side Before Filling Out. Numbers in the boxes indicate sections of the instructions relevant to the information needed in that box (PLEASE PRINT)

BREED ⁵		VARIETY ¹		SEX
DOG ^{2,3} SHOW CLASS		CLASS ³ DIVISION Weight, color, etc.		
ADDITIONAL CLASSES	OBDIENCE CLASS (Jump Height)	RALLY CLASS (Jump Height)	JR. SHOWMANSHIP CLASS	
NAME OF (See Back) JUNIOR HANDLER (if any)				JR. HANDLER NUMBER
FULL NAME OF DOG				
<input type="checkbox"/> AKC® NO. <input type="checkbox"/> PAL/ILP NO. <input type="checkbox"/> FOREIGN REG NO. & COUNTRY		Enter number here DATE OF BIRTH PLACE OF BIRTH (list country) Do not print the above in catalog.		

BREEDER

SIRE

DAM

ACTUAL OWNER(S) ⁴ _____
(Please Print)

OWNER'S ADDRESS _____

CITY _____ STATE _____ ZIP _____

NAME OF OWNER'S AGENT
(IF ANY) AT THE SHOW _____

I CERTIFY that I am the actual owner of the dog, or that I am the duly authorized agent of the actual owner whose name I have entered above. In consideration of the acceptance of this entry, I (we) agree to abide by the rules and regulations of the American Kennel Club in effect at the time of this event, and by any additional rules and regulations appearing in the premium list for this event, and further agree to be bound by the "Agreement" printed on the reverse side of this entry form. I (we) certify and represent that the dog entered is not a hazard to persons or other dogs. This entry is submitted for acceptance on the foregoing representation and Agreement. I (we) agree to conduct myself (ourselves) in accordance with all such Rules and Regulations (including all provisions applying to discipline) and to abide by any decisions made in accord with them.

☒ SIGNATURE of owner or his/her agent
duly authorized to make this entry _____

TELEPHONE # _____

E-MAIL Address : _____

(An acknowledgement or receipt of entry may be sent to this e-mail address)

Are you a new exhibitor? Yes ☐ No ☐ Owner/Handled Eligible? Yes ☐ No ☐☐ Green Option: Check this box to receive ID/Judging Program information by E-Mail only, in lieu of a printed copy via U.S. postal mail.

Emergency contact: _____ Telephone: _____

AGREEMENT

I (we) agree that the club holding this event has the right to refuse this entry for cause which the club shall deem sufficient. In consideration of the acceptance of this entry and of the holding of this event and of the opportunity to have the dog judged and to win prizes, ribbons, or trophies, I (we) agree to hold the AKC, the event-giving club, their members, directors, governors, officers, agents, superintendents or event secretary and the owner and/or lessor of the premises and any provider of services that are necessary to hold this event and any employees or volunteers of the aforementioned parties, and any AKC approved judge, judging at this event, harmless from any claim for loss or injury which may be alleged to have been caused directly or indirectly to any person or thing by the act of this dog while in or about the event premises or grounds or near any entrance thereto, and I (we) personally assume all responsibility and liability for any such claim; and I (we) further agree to hold the aforementioned parties harmless from any claim for loss, injury or damage to this dog.

Additionally, I (we) hereby assume the sole responsibility for and agree to indemnify, defend and save the aforementioned parties harmless from any and all loss and expense (including legal fees) by reason of the liability imposed by law upon any of the aforementioned parties for damage because of bodily injuries, including death at any time resulting therefrom, sustained by any person or persons, including myself (ourselves), or on account of damage to property, arising out of or in consequence of my (our) participation in this event, however such, injuries, death or property damage may be caused, and whether or not the same may have been caused or may be alleged to have been caused by the negligence of the aforementioned parties or any of their employees, agents, or any other persons. **I (WE) AGREE THAT ANY CAUSE OF ACTION, CONTROVERSY OR CLAIM ARISING OUT OF OR RELATED TO THE ENTRY, EXHIBITION OR ATTENDANCE AT THE EVENT BETWEEN THE AKC AND THE EVENT-GIVING CLUB (UNLESS OTHERWISE STATED IN ITS PREMIUM LIST) AND MYSELF (OURSELVES) OR AS TO THE CONSTRUCTION, INTERPRETATION AND EFFECT OF THIS AGREEMENT SHALL BE SETTLED BY ARBITRATION PURSUANT TO THE APPLICABLE RULES OF THE AMERICAN ARBITRATION ASSOCIATION. HOWEVER, PRIOR TO ARBITRATION ALL APPLICABLE AKC BYLAWS, RULES, REGULATIONS AND PROCEDURES MUST FIRST BE FOLLOWED AS SET FORTH IN THE AKC CHARTER AND BYLAWS, RULES, REGULATIONS, PUBLISHED POLICIES AND GUIDELINES.**

INSTRUCTIONS

1. (Variety) if you are entering a dog of breed in which there are varieties for show purposes, please designate the particular variety you are entering, i.e., Cocker Spaniel (solid color black, ASCOB, parti-color), Beagles (not exceeding 13 in., over 13 in. but not exceeding 15 in.), Dachshunds (longhaired, smooth, wirehaired), Collies (rough, smooth), Bull Terriers (colored, white), Manchester Terriers (standard, toy), Chihuahuas (smooth coat, long coat), English Toy Spaniels (King Charles and Ruby, Blenheim and Prince Charles), Poodles (toy, miniature, standard).

2. The following categories of dogs may be entered and shown in Best of Breed competition: Dogs that are Champions of Record and dogs which, according to their owners' records, have completed the requirements for a championship, but whose championships are unconfirmed. The showing of unconfirmed Champions in Best of Breed competition is limited to a period of 90 days from the date of the show where the dog completed the requirements for a championship.

3. (Event Class) Consult the classification in this premium list. If the event class in which you are entering your dog is divided, then, in addition to designating the class, specify the particular division of the class in which you are entering your dog, i.e. age division, color division, weight division.

4. A dog must be entered in the name of the person who actually owned it at the time entries for an event closed. If a registered dog has been acquired by a new owner it must be entered in the name of its new owner in any event for which entries closed after the date of acquisition, regardless of whether the new owner has received the registration certificate indicating that the dog is recorded in his/her name. State on entry form whether transfer application has been mailed to the AKC. (For complete rules, refer to Chapter 11, Section 3.)

5. Mixed Breed dogs entering classes for Agility, Obedience, and Rally trials should mark Breed as "All-American Dog/Mixed Breed." Sire and Dam information shall remain blank for mixed breed entrants.

If this entry is for Junior Showmanship, please give the following information:

JUNIOR SHOWMANSHIP

JR.'S DATE OF BIRTH _____

AKC JUNIOR HANDLER NUMBER _____

The above number MUST be included. Should you not have your Junior Handler number, this may be obtained from the American Kennel Club. Phone: (919) 233-9767.

By signing the entry form I (we) certify that the Junior Showman does not now, and will not at any time, act as an agent/handler for pay while continuing to compete in Junior Showmanship.

ADDRESS _____

CITY _____

STATE _____

ZIP _____